BRAND

INTRODUCTION

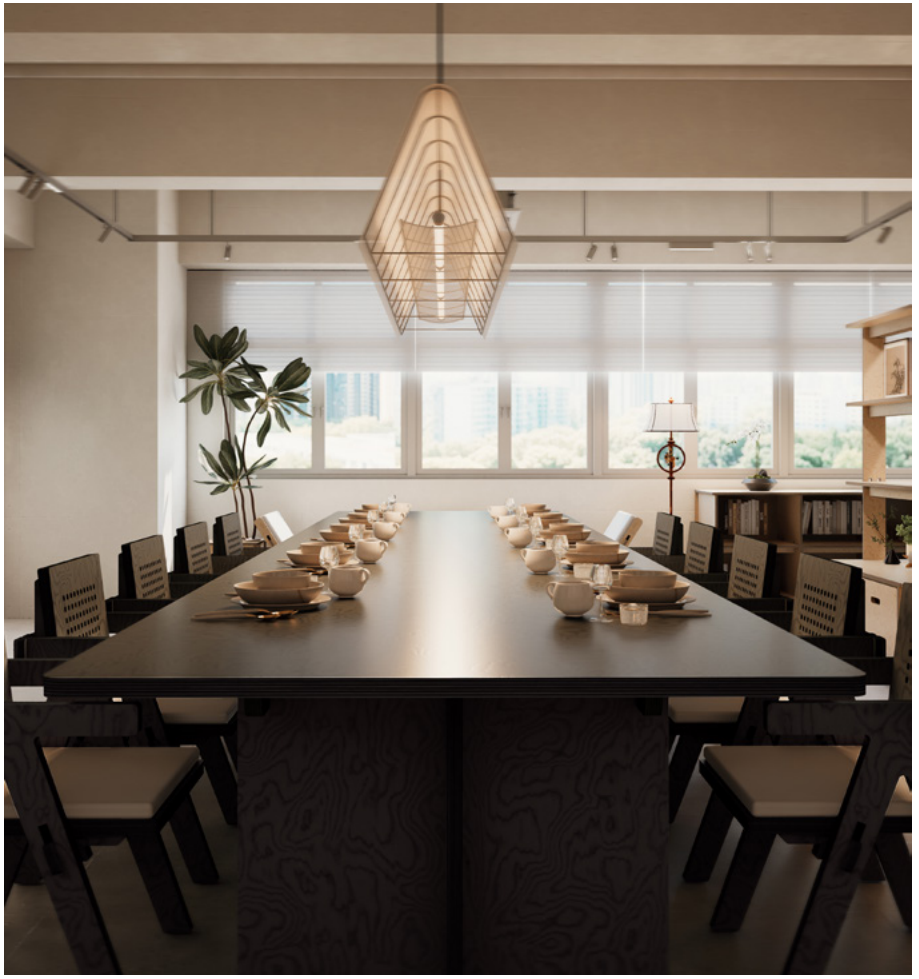

Roky Design

Roky Design

Since 2022

SPACE SHAPES THE WAY WE WORK

空 間， 定 義 工 作 的 方 式

Every workplace begins with people. At ROKY DESIGN, we believe an office is more than a physical space. It is where ideas take shape, relationships grow, and businesses evolve. Every project begins with understanding how people work, communicate, and create. Through thoughtful planning, honest materials, and timeless design, we create workplaces that balance functionality with emotion, efficiency with comfort, and business goals with human experience.

As an office design studio, ROKY DESIGN integrates workplace strategy, interior design, engineering coordination, fit-out management, and turnkey delivery to transform ideas into reality. We believe design is not about decoration, but about creating meaningful environments that support daily experiences, strengthen company culture, and inspire long-term growth. Every space has a purpose, and every detail contributes to the way people feel, connect, and work.

每一個辦公空間，都始於對人的理解。洛崎設計相信，辦公室不只是一個物理空間，它更是思想誕生、關係建立以及企業不斷發展的場所。每一個項目，都始於對人們工作方式、溝通方式與創造方式的深入理解。通過理性的空間規劃、真實的材料表達與歷久彌新的設計語言，我們創造能夠平衡功能與情感、效率與舒適、商業目標與人的體驗之間關係的辦公環境。

作為一家專注於辦公空間設計的設計機構，洛崎設計整合辦公策略、室內設計、工程協調、施工管理以及一站式交付服務，將創意構想轉化為空間現實。我們相信，設計並不是簡單的裝飾，而是創造具有意義的環境，改善日常工作體驗，強化企業文化，並推動組織長期發展的過程。每一個空間都有其存在的意義，而每一個細節，都影響著人在其中的感受、連接與工作方式。

Innovation Team

設計團隊

Founded in Shenzhen, ROKY DESIGN is an office interior design practice dedicated exclusively to workplace environments. Our services span work place strategy, interior design, engineering coordination, fit-out management and turnkey delivery. From concept development to project completion, we provide integrated solutions that help businesses create efficient, functional and enduring workplaces.

洛崎設計是一家專注於辦公空間設計的一體化設計機構，總部位於深圳，服務範圍涵蓋辦公策略規劃、室內設計、機電整合、施工管理及Turnkey一站式交付。從概念設計到項目落地，我們為企業提供完整的辦公空間解決方案，幫助辦公環境在效率、體驗與運營之間建立平衡。

Today, our projects extend across Mainland China, Hong Kong and overseas markets, serving clients from technology, finance, healthcare, manufacturing, professional services and creative industries. Our team consists of dozens of designers brings together expertise in architecture, interior design, workplace planning and project management, allowing design decisions to remain closely connected to construction, budget and long-term operation.

目前，洛崎設計的項目覆蓋中國大陸、香港及海外市場，服務科技、金融、醫療、製造業、專業服務及品牌創意等多個行業。數十位設計師組成的專業團隊，融合建築、室內設計、辦公規劃及項目管理等不同背景，使設計能夠與施工、預算及後期運營保持緊密銜接。



Jacky
CEO



Andy
Co-Founder &
Market Director



Kian
Project
Manager



Daniel
Design
Director



Isaac
Senior
Designer



Vicky
Senior
Designer



Cleo
Senior
Designer



Richie
Procurement



Kang
Designer



Louis
Designer

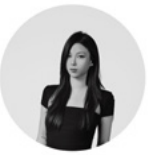

C.C
Designer



Echo
Designer



Z.O
Designer



Peyton
Designer



Lone
Designer



Shawn
Designer



Hank
Designer



Healy
Designer



Yvette
Designer



Cliff
Designer



Paul
Human
Resources



Larry
Social Media
Executive



Grace
Marketing
Executive



Hamza
Operations
Executive

Brand Vision

品牌願景



Every space begins with light, material and people.
When design returns to what truly matters, the workplace becomes a source of quiet strength.
ROKY DESIGN creates timeless offices that belong to both today and tomorrow.

每一處空間，都始於光、材質與人的相遇。
當設計迴歸本質，辦公室便成為一種安靜而持久的力量。
洛崎設計願創造歷久彌新的辦公空間，讓今天與未來，都能在此生長。



Design Ethos

設計哲學

Office design begins with understanding how people work. Rather than pursuing a recognizable style, ROKY DESIGN explores the relationship between people, workflow, culture and space to create workplaces that support collaboration, focus and wellbeing.

Material, proportion, light and detail shape the experience of a space.Through thoughtful planning and design, we create adaptable environments that remain meaningful and relevant over time.

辦公空間設計，始於對工作方式的理解。洛崎設計不追求某一種固定風格，而是探索人與工作流程、企業文化以及空間之間的關係，創造能夠支持協作、專注與日常身心體驗的辦公環境。

材質、比例、光線與細節，共同塑造空間的感受。通過理性的規劃與設計，我們創造能夠適應變化、經得起時間考驗，並持續保持意義與價值的辦公空間。





Designing for Longevity

為長久而設計

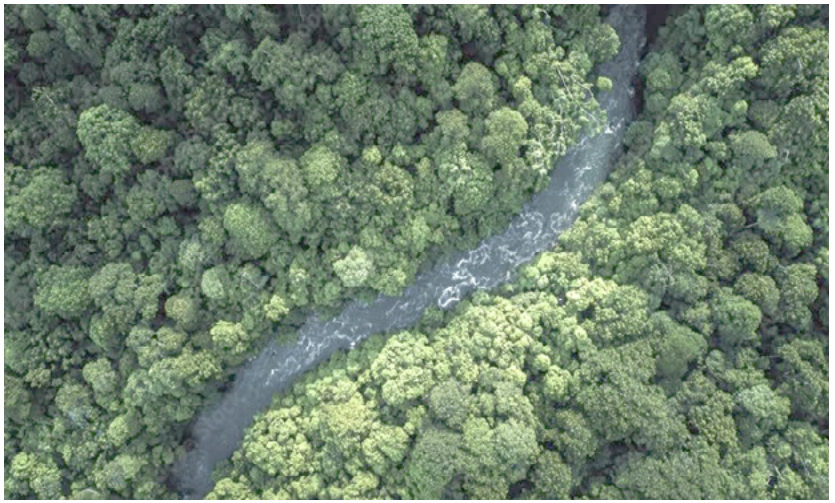

We believe sustainability begins with thoughtful design and responsible material choices. At ROKY DESIGN, we select durable materials and create workplaces built for long-term use through careful planning, precise detailing and quality execution.

Rather than following short-lived trends, we design spaces that adapt, endure and grow with the businesses they serve. For us, sustainability is about creating workplaces that remain meaningful and valuable over time.

我們相信，可持續始於深思熟慮的設計與負責任的材料選擇。洛崎設計堅持選用耐久性的材料，並通過嚴謹的空間規劃、精細的設計細節與高質量的落地執行，打造能夠長期使用的辦公空間。

相比追逐短暫的流行趨勢，我們更關注空間與企業共同成長的可能性，創造能夠適應變化、經得起時間考驗的辦公環境。對洛崎而言，可持續不僅是減少資源消耗，更是在時間中創造具有意義與長期價值的空間。

Work Style

辦公方式



Every workplace begins with a conversation.

Not about materials, budgets or styles, but about understanding the relationship between people-how teams collaborate, how businesses grow, and how they create value.

At ROKY DESIGN, we believe design does not begin with drawings. It begins with listening.

每一個辦公室，都始於一場對話。

不是討論材料、預算或風格，而是理解人與人的關係，理解企業如何協作，如何成長，如何創造價值。

洛崎相信，設計從來不是畫圖開始，而是從傾聽開始。





The Moments At Office

Light Changes Everything

光，改變一切

We often think light simply makes a room brighter. But what it truly changes is how we feel, how we work, and how we connect with one another. Morning light softens the atmosphere. Afternoon light brings focus. As daylight moves across the space, every conversation and every idea finds its own rhythm.

At ROKY Design, we don't just design offices. We create places where light quietly shapes the way people work.

我們總以為，光只是讓空間變得更明亮。其實，它改變的是人的感受，是工作的節奏，也是人與人相處的方式。晨光讓空間變得柔和，午後的光線讓思緒更加專注。當光影緩緩移動，每一次交流、每一次靈感，都在屬於自己的節奏裡發生。

洛崎設計相信，辦公室不僅是工作的地方，更是讓光與人共同創造價值的地方。



The Moments At Office

Make Room For Ideas

讓靈感，自然發生



Ideas rarely arrive in crowded places. They appear where light settles, where silence is respected, and where space is allowed to breathe. A workplace is not measured by how much it contains, but by how much it inspires. Make room for ideas. The rest will follow.

靈感，很少誕生於擁擠。它停留在光落下的地方，也停留在願意留白的空間裡。辦公室的價值，不在於容納多少事物，而在於喚醒多少想法。為想法留出空間，其他的一切，自會發生。

The Moments At Office

Take A Break

留一刻，慢慢呼吸



Work doesn't always move faster by doing more. Sometimes, the best ideas arrive when you step away for a moment. A cup of coffee. A view beyond the window. A quiet pause between conversations. These small moments restore clarity, bringing fresh energy back to the work ahead. At ROKY Design, we believe every workplace should leave room to pause—because great ideas need space to breathe.

工作，並不總是因為忙碌而更高效。有時，真正的靈感，恰恰誕生於一次短暫的停留。一杯剛沏好的茶，一扇窗外的風景，一段安靜的獨處。這些看似平凡的片刻，讓思緒重新歸位，也讓下一次創造更從容地開始。洛崎設計相信，好的辦公室，不只是讓人工作，更要讓人擁有停下來思考的空間。





A meaningful space is never created by chance. Behind every decision lies an intention – a response to people, time, and the way we live and work. We explore the relationship between space and human experience, transforming practical needs into thoughtful environments. Through material, light, and proportion, we create workplaces that quietly support creativity, connection, and growth.

有意義的空間，從不是偶然形成。每一次選擇，都源於對人與空間關係的理解。洛崎關注工作方式與空間體驗之間的聯繫，將實際需求轉化為空間語言。通過材質、光線與尺度的平衡，創造安靜支持創造力、交流與成長的辦公環境。



The Moments At Office

Crafted With Purpose

因意義而設計



The Moments At Office

Feel At Work

自在於工作之間

A workplace is not only where we work, but where we connect, create and grow. Through thoughtful design and human-centered spaces, ROKY Design creates environments where people feel comfortable, inspired and connected.

辦公室，不只是工作的地方，也是人與人連接、創造與成長的空間。洛崎設計以人為核心，讓空間更舒適、更自然，讓每一次工作都成為一種體驗。

Professional Services

專業服務團隊



ROKY DESIGN believes that workplace creation requires the integration of vision, expertise and execution. Through a complete turnkey service, we provide support from concept development, spatial design and construction management to furniture selection and final installation.

By connecting every stage of the process, we ensure that design intent is fully realized while maintaining quality, efficiency and consistency.

洛崎設計相信，辦公空間的創造需要將理念、專業能力與執行力融為一體。通過完整的一站式服務體系，我們從前期概念構思、空間設計、施工管理，到傢俱選購與最終擺場，全程提供專業支持。

通過連接項目中的每一個環節，我們確保設計理念能夠被完整呈現，同時兼顧品質、效率與整體一致性。



From the first idea to the final handover, ROKY DESIGN works closely with clients to create workplaces that are functional, inspiring and built for everyday use. Every detail is carefully considered to transform spaces into environments where people can work, connect and grow.

從最初的構想到最終交付，洛崎設計始終與客戶保持緊密合作，打造兼具功能性、啟發性與日常使用體驗的辦公空間。我們關注每一個細節，通過設計將空間轉化為人與人交流、協作與成長的環境，讓辦公空間不僅滿足使用需求，更承載企業文化與未來發展的可能。

Roky Design

ADDRESS
Portion1 of Unit No. 721A,
7 Floor, Star House,
No. 3 Salisbury Road,
Tsim Sha Tsui, Kowloon, Hong Kong

Room 2807, Tower A, Phase I
Sunshine Kechuang Center
Nanxin Road, Nanshan Community
Nanshan Subdistrict, Nanshan District
Shenzhen 518052, China

CONTACT US
+85284001289
info@rokydesign.com

FOLLOW US ON

小红书 ROKY 洛崎設計
洛崎設計 ROKY DESIGN

roky_design

Roky Design

Roky Design